



Town of Ridgeland

January 31, 2018

PROJECT: James F. Taylor Drive Phase I Ditch Improvements Project
(TOR-2018-01)

ADDENDUM: One (1)

DUE DATE: February 16, 2018 at 11:00 AM

THIS ADDENDUM IS FOR THE PURPOSE OF MAKING THE FOLLOWING CHANGES OR CLARIFICATIONS:

1. Construction Plans

Sheet C-1 is updated to call out required fill for the exposed area to the south of the guardrail. The costs are to be include in Item 4, "Clearing and Grading, including required fill material" of the Bid Form.

Sheet C-2 is updated to call out the additional demolition of existing concrete and installation of rip-rap protection. The Bid Form is updated to include the revised quantities.

2. Bid Forms

The Bid Form is updated to include additional quantities from the construction plan sheets revisions. See attached Bid Form.

3. Acknowledgement

The Bidder shall include acknowledgement of the Addendum One (1) in bid by including this form.

Acknowledgement is hereby made of Addendum One (1):

Signature: _____ Date: _____

James F. Taylor Drive Ditch Improvements Project (TOR-2018-01)

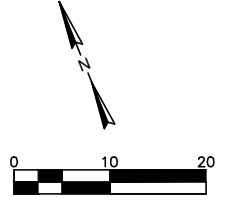
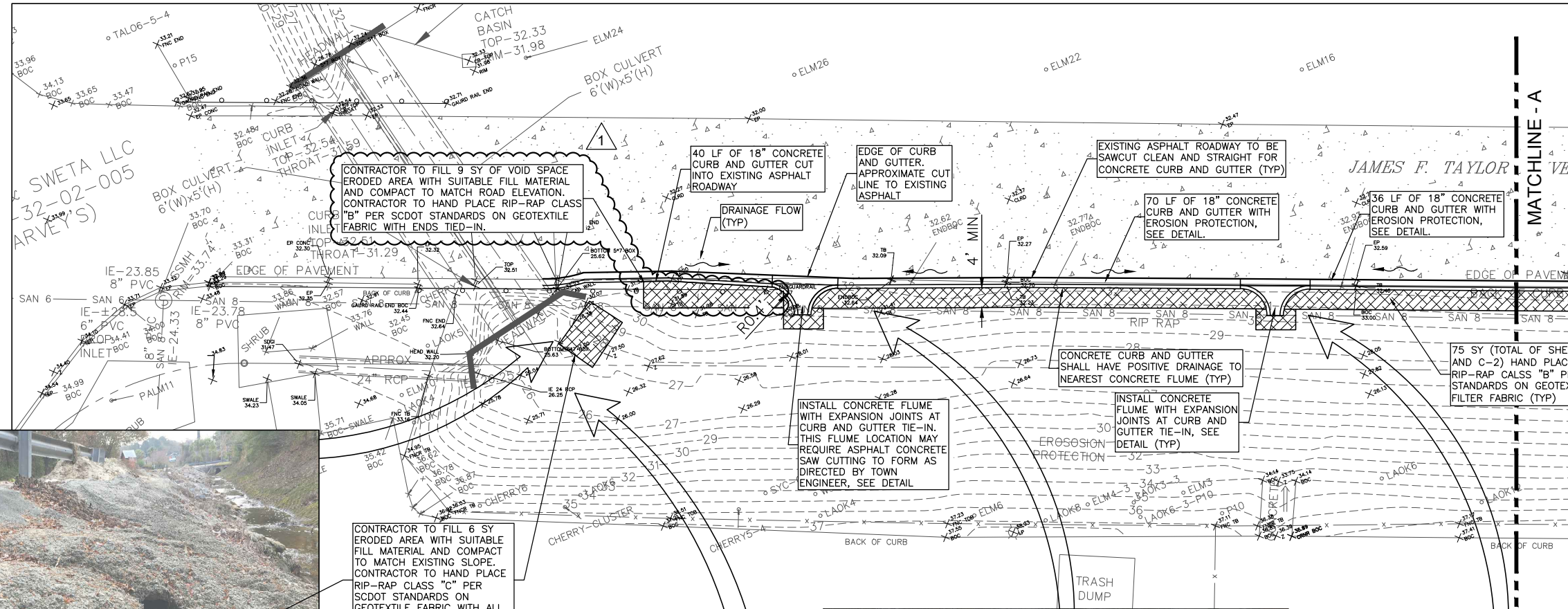

AS & TZIOROS PROP INC.
#063-32-01-013
(RITE-AID)

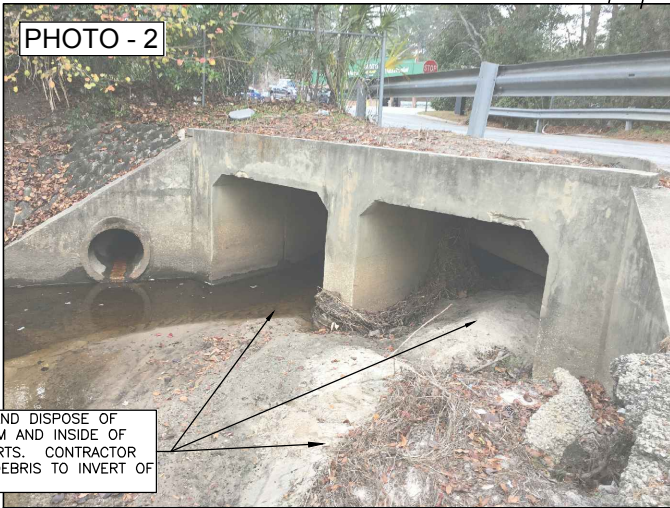

CONTRACTOR TO REMOVE AND DISPOSE OF SILT AND DEBRIS UPSTREAM AND INSIDE OF (2) CONCRETE BOX CULVERTS. CONTRACTOR SHALL REMOVE SILT AND DEBRIS TO INVERT OF CONCRETE BOX CULVERTS.



ALL EXISTING CURB TO BE REMOVED. CONTRACTOR TO BREAK CONCRETE CURB INTO 12"-24" SECTIONS TO BE REUSED. SEE SHEET C-2 FOR LOCATION (TYP)

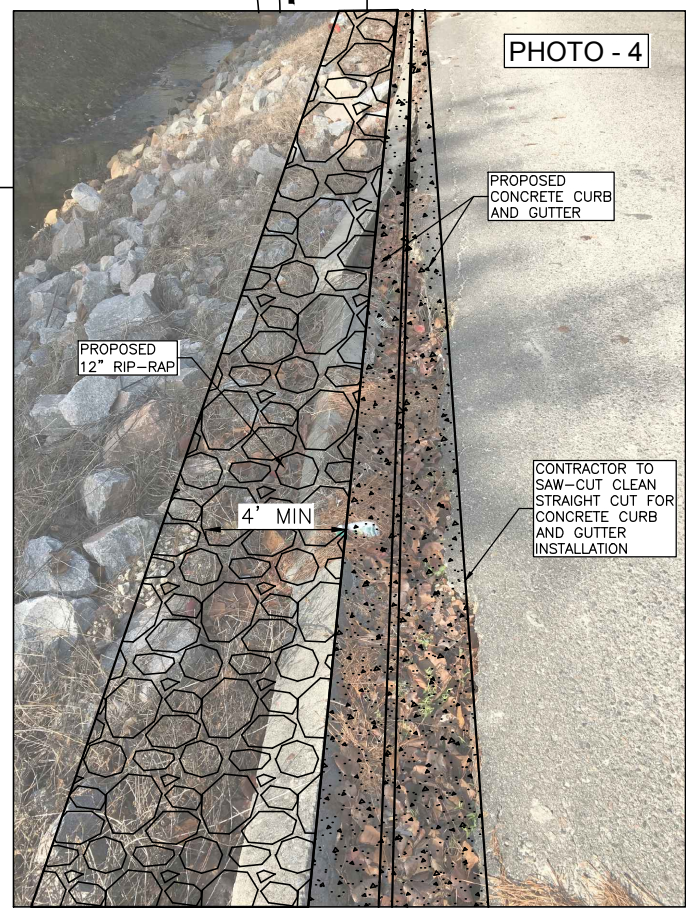

PROPOSED CONCRETE CURB AND GUTTER

PROPOSED 12" RIP-RAP

4" MIN

CONTRACTOR TO SAW-CUT CLEAN STRAIGHT CUT FOR CONCRETE CURB AND GUTTER INSTALLATION

Signature
Michael R. Kink, P.E.
SC Professional Eng. # 28229

Date

REV	DATE	DRWN	CHKD	BY	DESCRIPTION
1	11/30/18	SJD	MRK	UPDATED	DESIGN
2					
3					
4					
5					
6					

TOWN OF RIDGELAND
RIDGELAND, SOUTH CAROLINA

PROPOSED IMPROVEMENTS

JAMES F. TAYLOR DRIVE
DITCH IMPROVEMENTS - PHASE 1

DESIGN	DRAWN	DATE	ISSUE	ISSUE
MRK	SJD	17-1007.008	JANUARY 2018	BID

FOUR WATERS ENGINEERING

324 6th AVE N. JACKSONVILLE BEACH, FLORIDA 32250
904-414-2400 C.O.A.# 5166 WWW.4WENGS.COM

DRAWING NUMBER
C-1



PHOTO - 5

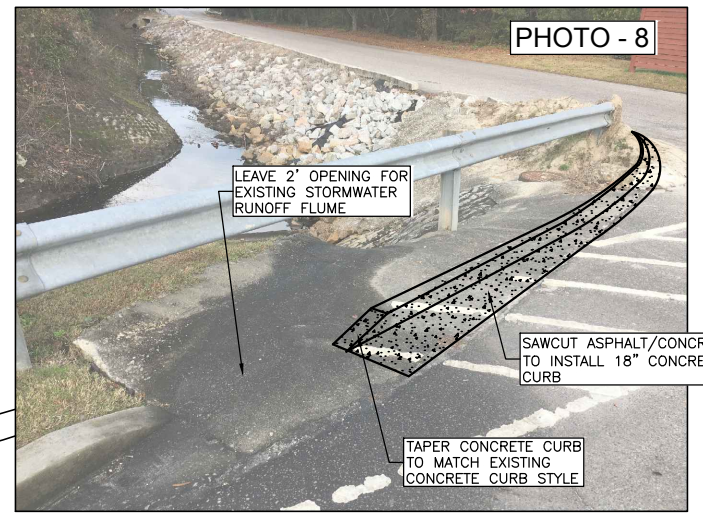
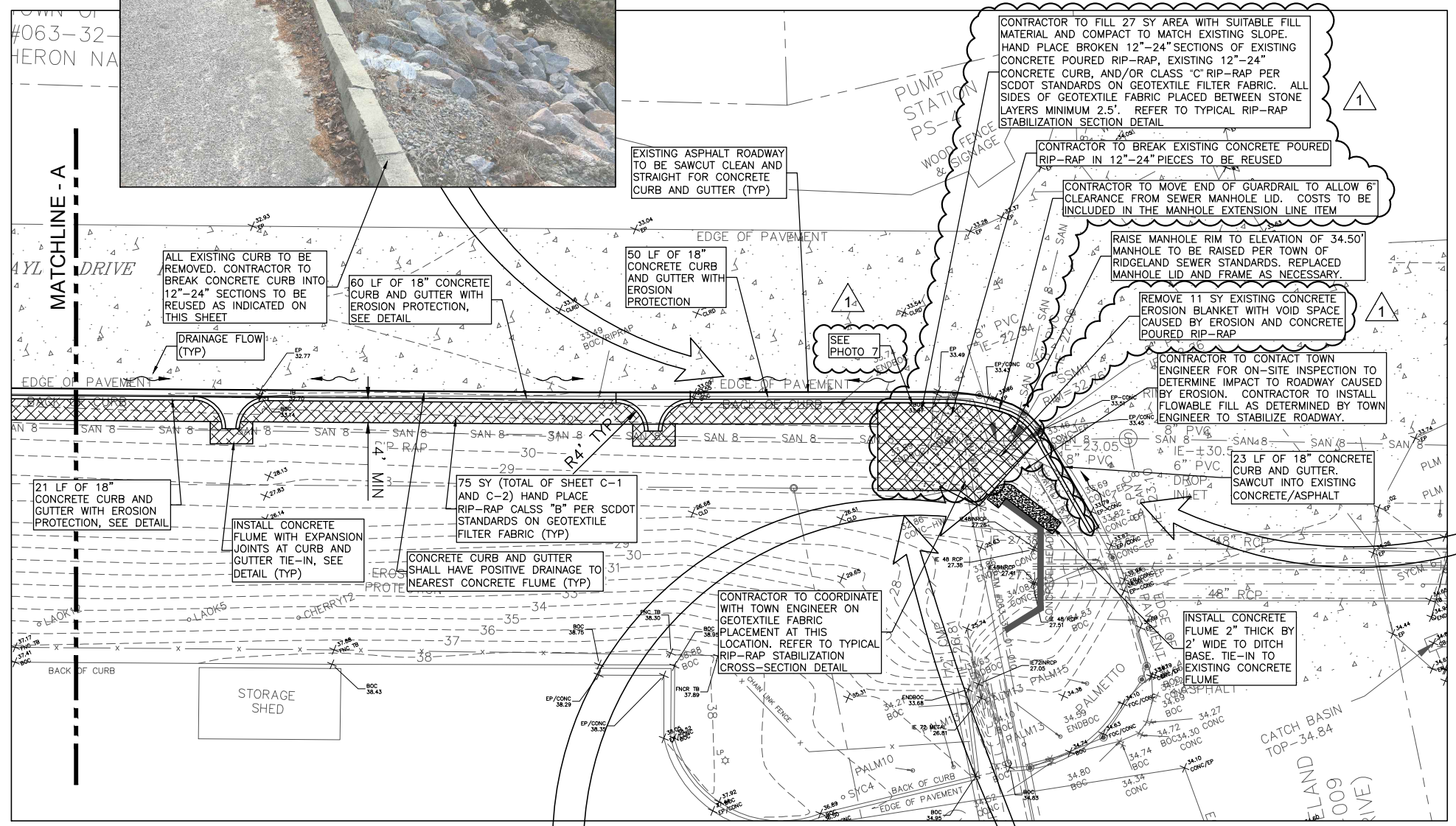
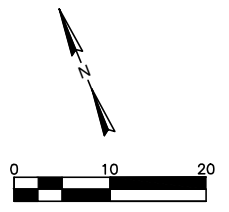

PHOTO - 8

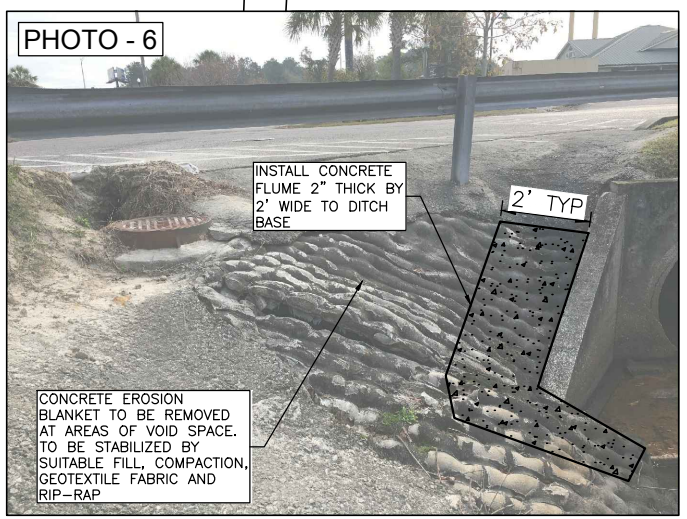

PHOTO - 6

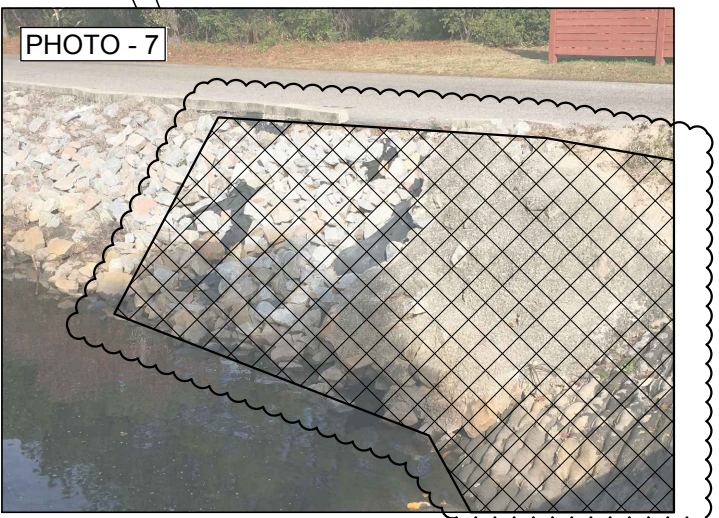

PHOTO - 7

STEVE DUCHARNE LOCATION R:17-1007.08 JAMES TAYLOR DRAINAGE\X:\CS\17-1007_4W_BASEFILE-2.DWG

FOUR WATERS ENGINEERING 324 6th AVE N. JACKSONVILLE BEACH, FLORIDA 32250 904-414-2400 C.O.A.# 5166 WWW.4WENG.COM	
DESIGN: DRAWN: SLD MRK: SLD JOB NUMBER: 17-1007.008 ISSUE DATE: JANUARY 2018 ISSUE DATE:	TOWN OF RIDGELAND RIDGELAND, SOUTH CAROLINA PROPOSED IMPROVEMENTS DITCH IMPROVEMENTS - PHASE 1 JAMES F. TAYLOR/DRIVE DATE:
DRAWING NUMBER C-2	

A. BID FORMS

JAMES F. TAYLOR DRIVE PHASE I DRAINAGE IMPROVEMENTS

ITEM #	BID ITEM	QUANTITY	UNIT	UNIT PRICE	EXTENDED PRICE
1	Mobilization and Demobilization	1	LS		
2	Maintenance of Traffic	1	LS		
3	Soil Erosion & Sediment Control as needed	1	LS		
4	Clearing and Grading, including required fill material	1	LS		
5	Manhole Extension 2'	1	EA		
6	Remove existing curb, sawcut asphalt and grade for concrete curb & gutter installation at back of pavement	237	LF		
7	Sawcut asphalt or concrete for curb & gutter installation	63	LF		
8	18" Concrete Curb & Gutter	300	LF		
9	Concrete Flume	4	EA		
10	2" thick by 2' wide concrete spread flume	1	LS		
11	Concrete to fill exposed areas as needed	10	CY		
12	Flowable Fill	10	CY		
13	Remove existing concrete poured rip-rap (reuse) and concrete erosion control blanket (dispose)	17	SY		
14	Break existing curb and concrete poured rip-rap into 12"-24" sections and hand place on ditch embankment as indicated on plans (Class C locations)	6.5	TON		
15	Relocate existing rip rap (quantity includes at curbing installation per detail and portion of area shown in Photo 7)	23	TON		
16	Hand Place Rip-rap Class B per SCDOT Standards	26	TON		
17	Hand Place Rip-rap Class C per SCDOT Standards	10.5	TON		
18	6" thick No. 57 stone on geotextile fabric	13	CY		
19	Tencate Mirafi FW 700 Filter Fabric or approved equal	1200	SY		
20	Remove silt and debris of (2) 6'x5' box culvert	1	LS		
21	As-Builts	1	LS		
22	5% Project Contingency of Items 1 through 21	1	LS		

BASE BID TOTAL PRICE (Items 1 through 22):

\$

**BASE BID TOTAL PRICE (Items 1 through 22)
(in words):**
